

SLOPE

SLOPE

Approximately 2,460 acres m/l have a slope of 6% or less, and 1,615 acres m/l have a slope between 6% and 12%. This means approximately two-thirds of the property has slopes less than 12% in steepness, and less than 4% of the property has slopes steeper than a 24% grade.

Areas with a more convolute topography, such as in the central part of the property, lend themselves to boutique-design vineyard and orchard blocks, as well as smaller acreages of specialty grape and apple varieties.

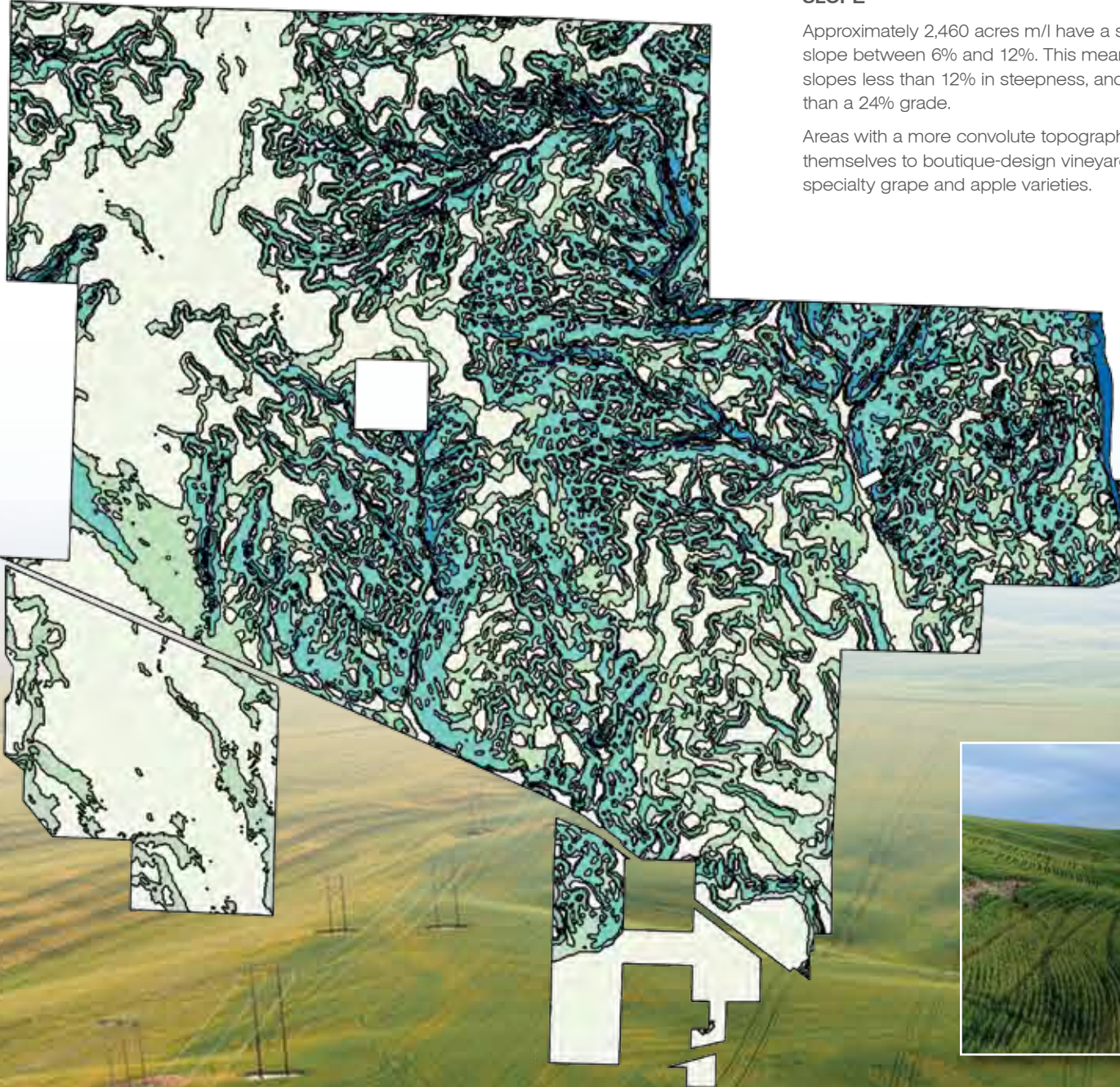

Legend

Percent slope



ASPECT

ASPECT

The landscape of the Weidert property is excellent for development of high-value perennial crops in regard to the aspect of the slopes. Greater than 33% of the property has a southern aspect and approximately 21% has a western aspect providing excellent sun exposure with an estimated average 2,950 heat units. Only roughly 15% of the total acreage faces the less-favored, northern aspect.

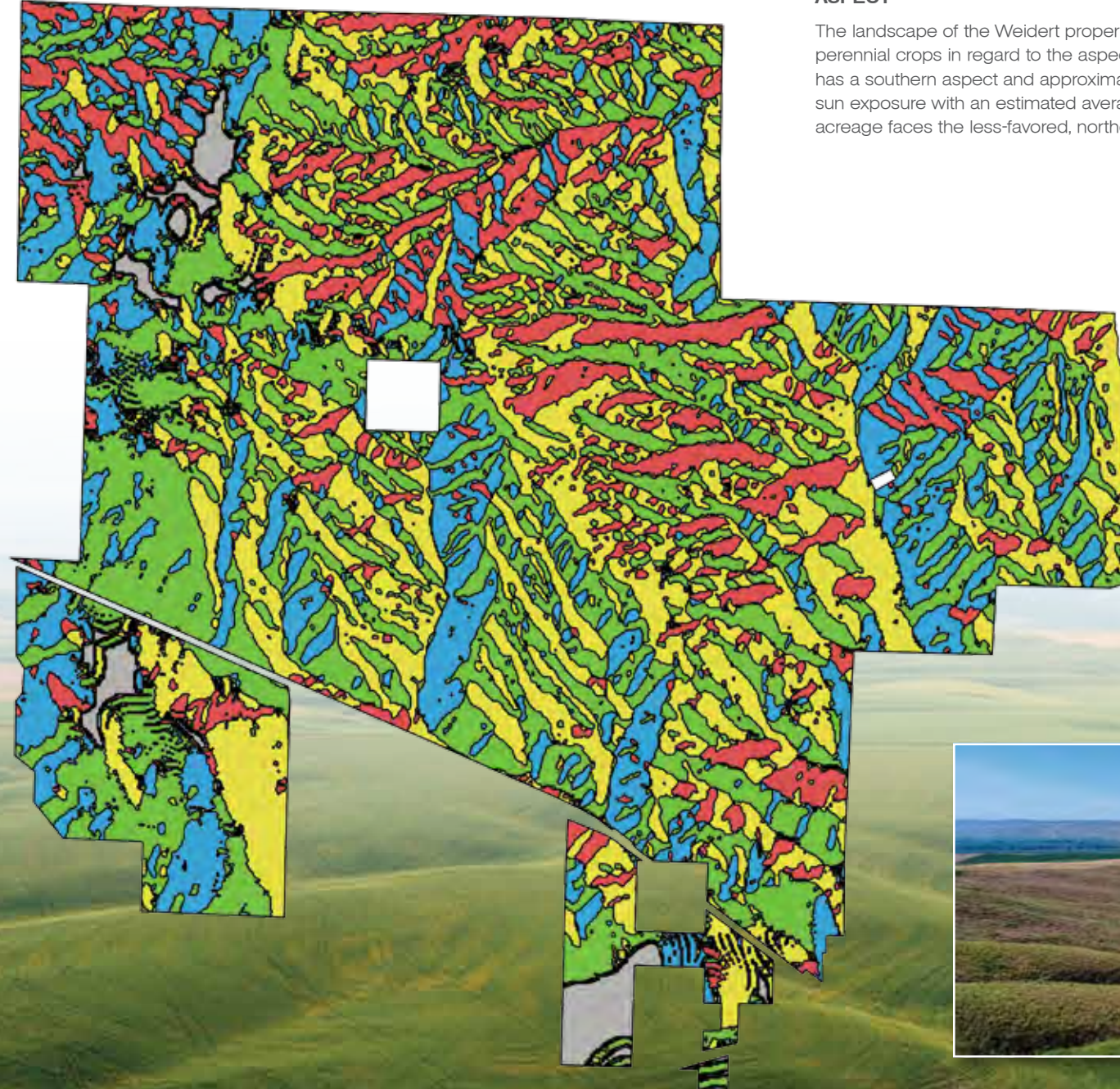

Legend

Aspect

