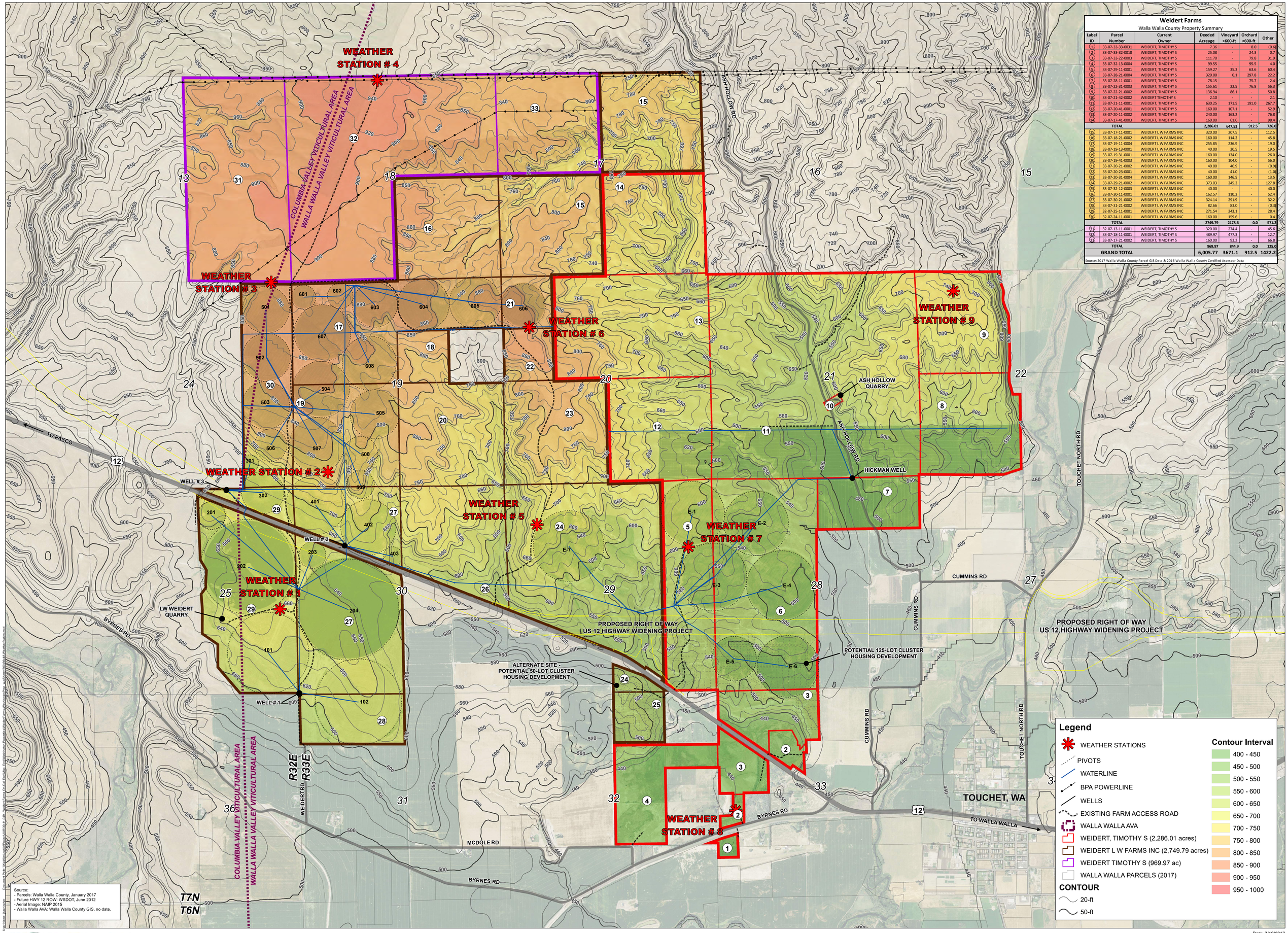

Weidert Farms

Walla Walla County Property Summary

Label ID	Parcel Number	Current Owner	Deeded Acreage	Vineyard >600-ft	Orchard <600-ft	Other
1	33-07-33-33-0031	WEIDERT, TIMOTHY S	7.36	-	8.0	(0.6)
2	33-07-33-32-0018	WEIDERT, TIMOTHY S	25.08	-	24.3	0.7
3	33-07-33-22-0003	WEIDERT, TIMOTHY S	111.70	-	79.8	31.9
4	33-07-32-13-0004	WEIDERT, TIMOTHY S	99.55	-	95.5	4.0
5	33-07-29-11-0001	WEIDERT, TIMOTHY S	159.27	35.3	63.6	60.4
6	33-07-28-21-0004	WEIDERT, TIMOTHY S	320.00	0.1	297.8	22.2
7	33-07-28-11-0001	WEIDERT, TIMOTHY S	78.15	-	75.7	2.4
8	33-07-22-31-0003	WEIDERT, TIMOTHY S	155.61	22.5	76.8	56.3
9	33-07-22-21-0002	WEIDERT, TIMOTHY S	136.94	86.1	-	50.8
10	33-07-21-42-0002	WEIDERT TIMOTHY S	2.10	-	-	2.1
11	33-07-21-11-0001	WEIDERT, TIMOTHY S	630.25	171.5	191.0	267.7
12	33-07-20-41-0001	WEIDERT, TIMOTHY S	160.00	107.1	-	52.9
13	33-07-20-11-0002	WEIDERT, TIMOTHY S	240.00	163.2	-	76.8
14	33-07-17-41-0003	WEIDERT, TIMOTHY S	160.00	61.6	-	98.4
TOTAL			**2,286.01**	**647.53**	**912.5**	**726.0**
15	33-07-17-11-0001	WEIDERT L W FARMS INC	320.00	207.5	-	112.5
16	33-07-18-21-0002	WEIDERT L W FARMS INC	160.00	114.2	-	45.8
17	33-07-19-11-0004	WEIDERT L W FARMS INC	255.85	236.9	-	19.0
18	33-07-19-13-0001	WEIDERT L W FARMS INC	40.00	20.5	-	19.5
19	33-07-19-31-0001	WEIDERT L W FARMS INC	160.00	134.0	-	26.0
20	33-07-19-41-0003	WEIDERT L W FARMS INC	160.00	104.0	-	56.0
21	33-07-20-21-0002	WEIDERT L W FARMS INC	40.00	40.9	-	(0.9)
22	33-07-20-23-0001	WEIDERT L W FARMS INC	40.00	41.0	-	(1.0)
23	33-07-20-31-0004	WEIDERT L W FARMS INC	160.00	146.5	-	13.5
24	33-07-29-21-0002	WEIDERT L W FARMS INC	373.03	245.2	-	127.8
25	33-07-32-12-0003	WEIDERT L W FARMS INC	40.00	-	-	40.0
26	33-07-30-11-0001	WEIDERT L W FARMS INC	162.57	110.2	-	52.4
27	33-07-30-21-0002	WEIDERT L W FARMS INC	324.14	291.9	-	32.2
28	33-07-31-21-0002	WEIDERT L W FARMS INC	82.66	83.0	-	(0.3)
29	32-07-25-11-0001	WEIDERT L W FARMS INC	271.54	243.1	-	28.4
30	32-07-24-11-0001	WEIDERT L W FARMS INC	160.00	159.6	-	0.4
TOTAL			**2749.79**	**2178.6**	**0.0**	**571.2**
31	32-07-13-11-0001	WEIDERT, TIMOTHY S	320.00	274.4	-	45.6
32	33-07-18-11-0001	WEIDERT, TIMOTHY S	489.97	477.3	-	12.7
33	33-07-17-21-0002	WEIDERT, TIMOTHY S	160.00	93.2	-	66.8
TOTAL			**969.97**	**844.9**	**0.0**	**125.0**
GRAND TOTAL			**6,005.77**	**3671.1**	**912.5**	**1422.2**

Source: 2017 Walla Walla County Parcel GIS Data & 2016 Walla Walla County Certified Assessor Data

J-U-B | THE LANGDON GROUP | GATEWAY MAPPING INC.
OTHER J-U-B COMPANIES

Weidert Farms - Washington
600 Series